



CHILDREN'S EDUCATION SOCIETY (Regd.)

THE OXFORD DENTAL COLLEGE

(Recognized by the Govt. of Karnataka, Affiliated to Rajiv Gandhi University of Health Sciences,
Karnataka & Recognised by Dental Council of India, New Delhi)
Bommanahalli, Hosur Road, Bangalore - 560 068.
Ph: 080-61754680 Fax: 080 - 61754693E-mail:deandirectortodc@gmail.com
Website: www.theoxford.edu

Geotagged Photographs of the Facilities

Index

Sl. No.	Particulars	Page No.
1.	Summary on the facilities in the Institution for the management of the following types of degradable and non-degradable waste	2
2.	Write-up on Waste Management and Segregation on the Campus - Solid & Liquid Waste Segregation - Waste segregation Dustbins placed across the campus (Dry/Wet/Plastic)	3 - 4
a.	College	5 - 13
b.	Canteen	14
c.	Mess	14
d.	Hostel	15
e.	Roadside	15
3.	Photographs on Biomedical waste management - Waste segregation Dustbins placed across UG/PG Clinics, Hospitals & Satellite centres	
a.	Oral Medicine and Radiology	16 - 19
b.	Oral and Maxillofacial Surgery	20 - 22
c.	Conservative Dentistry & Endodontics	23 - 24
d.	Periodontics	25 - 26
e.	Prosthodontics	27 - 28
f.	Orthodontics & Dentofacial Orthopaedics	29
g.	Pedodontics & Preventive Dentistry	30 - 31
h.	Oral Pathology	32 - 33
i.	Public Health Dentistry	34
4.	Write up on E-waste management	35
5.	Waste recycling system	35
6.	Photographs & Write-up on Hazardous chemicals and radioactive waste management	36
7.	Water treatment photos	37 - 38
8.	Detailed Report on Report on Infection Control and Biomedical Waste Management	39 - 41

Dean and Director

The Oxford Dental College, Bommanahalli
Hosur Road Bengaluru - 560 068



CHILDREN'S EDUCATION SOCIETY (Regd.)

THE OXFORD DENTAL COLLEGE

(Recognized by the Govt. of Karnataka, Affiliated to Rajiv Gandhi University of Health Sciences,
Karnataka & Recognised by Dental Council of India, New Delhi)

Bommanahalli, Hosur Road, Bangalore - 560 068.

Ph: 080-61754680 Fax : 080 - 61754693E-mail:deandirectortodc@gmail.com

Website: www.theoxford.edu

Summary:

In The Oxford Dental College, we strive to foster a culture of sustainability among the facilities, operations and classrooms of the college. Waste management involves the regular collection, transportation as well as processing and disposal and monitoring of waste materials to be able to upgrade the esteemed campus to a 'Zero waste campuses.

In The Oxford Dental College, refuse collection and coordinating waste disposal is carried out in an efficient and environmentally friendly manner. Segregation of waste is done by sorting and separate storage of solid wastes including gardening waste and non-biodegradable waste including recyclable waste, non-recyclable combustible waste, non-recyclable inert waste, domestic hazardous wastes, sanitary waste and construction and demolition wastes. Green and blue bins are used at the disposals in and around the campus for wet and dry waste respectively. Wet waste includes food wastes of all kinds, gardening/ plant wastes and also soiled papers. Dry waste includes plastics, compound packaging like tetra packs, cartons and cardboard, wood, rag, discarded clothing and also papers. The waste generated in the campus is segregated and stored in 3 separate streams namely bio-degradable, non-biodegradable and domestic hazardous waste in suitable bins and this segregated waste is collected by housekeeping personnel and is handed over to authorised waste pickers by BBMP as per the directions from the local authorities.

Awareness must be spread regarding the reduction of waste production, refuse, sanitary habits & careful handling of waste, by inculcating the value of waste as a resource, into the minds of all. In The Oxford Dental College, An extensive campaign will be running to mobilize the population of the campus in order to educate the waste generators on the importance of reducing waste generation and practicing segregation of biodegradable and non-biodegradable waste at the source to facilitate optimum utilization of reusable material and recycling of various components of waste. Campaign includes lectures, advertisement on notice board, displaying slogan boards in the campus. The staffs of the college who are handling the waste are trained by organising training sessions and demonstrations by Infection control committee of the college.

Dean and Director

The Oxford Dental College, Bommanahalli
Hosur Road Bengaluru - 560 068



CHILDREN'S EDUCATION SOCIETY (Regd.)

THE OXFORD DENTAL COLLEGE

(Recognized by the Govt. of Karnataka, Affiliated to Rajiv Gandhi University of Health Sciences,
Karnataka & Recognised by Dental Council of India, New Delhi)

Bommanahalli, Hosur Road, Bangalore - 560 068.

Ph: 080-61754680 Fax : 080 - 61754693E-mail:deandirectortdc@gmail.com

Website: www.theoxford.edu

Write-up on Waste Management and Segregation on the Campus. – Such as Solid & Liquid Waste, Biomedical waste, E-waste, Waste recycling system and Hazardous chemicals and radioactive waste

In The Oxford Dental College, we strive to foster a culture of sustainability among the facilities, clinical operations and classrooms of the college. Waste management involves the regular collection, transportation as well as processing and disposal and monitoring of waste materials to be able to upgrade the esteemed campus to a 'Zero waste campuses.

Solid & liquid waste: In the Oxford Dental College, systematically administered activities for the collection, source separation, storage, transportation, transfer, processing, treatment and disposal of solid waste has been inculcated. For solid waste, green and blue bins are used at the disposals in and around the campus for wet and dry waste respectively. The Solid waste generated in the campus is segregated and stored in 3 separate streams namely bio-degradable, non-biodegradable and domestic hazardous waste in suitable bins and this segregated waste is collected by housekeeping personnel and is handed over to authorised waste pickers by BBMP as per the directions from the local authorities.

In The Oxford Dental College, strict protocol has been followed to dispose liquid waste to prevent discharge of pollutants to the storm drain system or to water courses. Non-hazardous liquid waste is dewatered. Water from the liquid waste is removed until only solid waste remains. Water generated from this process can be recycled back into the waste water system and the sludge is disposed of safely.

Biomedical waste: As per the act passed by the Ministry of Environment and Forests, India in 1986 and in accordance to Biomedical waste management and handling rules notification in 1998, we have taken all necessary steps to ensure that waste generated is handled without any adverse effect to human health & environment. The biomedical waste generated in each department is segregated at source thereby reducing the risk of handling and disposal.

Colour coded bins are used in each department for segregation. Yellow plastic bag for human anatomical waste and items contaminated with blood and body fluids including cotton and dressings. Red plastic bag for microbiology and biotechnology waste and non-sharp solid waste such as tubing, catheters, IV sets etc. Blue/ white translucent puncture proof containers are used for waste sharps like needles, syringes and etc. Black plastic bag is used for discarded medicines and cytotoxic drugs and chemical waste. The waste material is collected from each department after 3:00 PM and transported by the housekeeping staff to the disposal area, located at the backyard of the college. This waste is transported and treated by

3
Dean and Director

The Oxford Dental College, Bommanahalli
Hosur Road Bengaluru - 560 068



CHILDREN'S EDUCATION SOCIETY (Regd.)

THE OXFORD DENTAL COLLEGE

(Recognized by the Govt. of Karnataka, Affiliated to Rajiv Gandhi University of Health Sciences,
Karnataka & Recognised by Dental Council of India, New Delhi)

Bommanahalli, Hosur Road, Bangalore - 560 068.

Ph: 080-61754680 Fax: 080 - 61754693 E-mail: deandirectortodc@gmail.com
Website: www.theoxford.edu

Maridi Eco industries Pvt Ltd, Bangalore with which the college has Memorandum of understanding.

Under graduate and post graduate students are oriented through training sessions towards the segregation process for waste disposal as and when they enter each department depending on the specific waste being generated in that particular department. Housekeeping staff are trained regarding proper labelling, handling as well as storage of waste.

E-Waste: In The Oxford Dental College, E-waste like abandoned laboratory equipments, air conditioners, electrical cables, printers and so on generated, is collected on bi annual basis from each department and handed over to authorised dismantlers and recyclers through The Oxford College of Engineering management.

Water recycling system: In The Oxford Dental College, strict protocol has been followed to dispose liquid waste to prevent discharge of pollutants to the storm drain system or to water courses. Non-hazardous liquid waste is dewatered. Water from the liquid waste is removed until only solid waste remains. Water generated from this process can be recycled back into the waste water system and the sludge is disposed of safely.

Hazardous chemicals & radioactive waste: The hazardous chemicals generated in various departments are disposed of safely. After the use of the X ray processing solution that is generated in the Department of Oral Medicine and radiology is kept in the safe containers till it loses its strength and later handed over to registered agency for disposal. Waste silver amalgam that is generated while using in the Department of Endodontics is immersed in sodium thiosulphate and later handed over to registered agency for disposal.

Dean and Director

The Oxford Dental College, Bommanahalli
Hosur Road Bangalore - 560 068



CHILDREN'S EDUCATION SOCIETY (Regd.)

THE OXFORD DENTAL COLLEGE

(Recognized by the Govt. of Karnataka, Affiliated to Rajiv Gandhi University of Health Sciences,
Karnataka & Recognised by Dental Council of India, New Delhi)

Bommanahalli, Hosur Road, Bangalore – 560 068.

Ph: 080-61754680 Fax : 080 – 61754693E-mail:deandirectortodc@gmail.com

Website: www.theoxford.edu

Solid & Liquid Waste Segregation - Waste segregation Dustbins placed across the campus (Dry/Wet/Plastic)

College

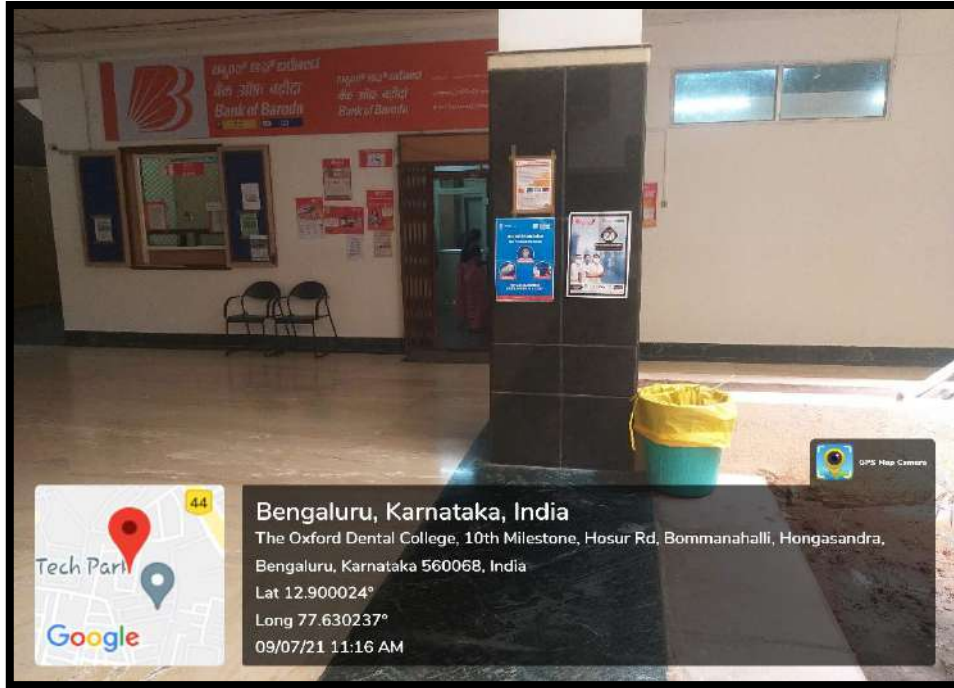

Dustbin in ground floor Lobby

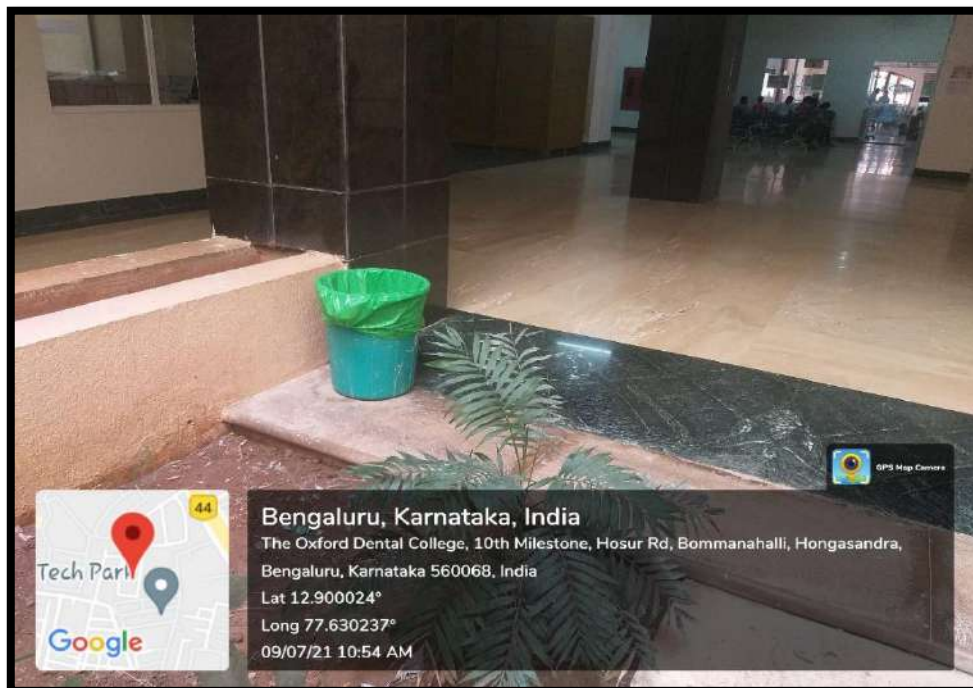

Dustbin in ground floor Patient Waiting Area



CHILDREN'S EDUCATION SOCIETY (Regd.)

THE OXFORD DENTAL COLLEGE

(Recognized by the Govt. of Karnataka, Affiliated to Rajiv Gandhi University of Health Sciences, Karnataka & Recognised by Dental Council of India, New Delhi)

Bommanahalli, Hosur Road, Bangalore – 560 068.

Ph: 080-61754680 Fax : 080 – 61754693E-mail:deandirectortodc@gmail.com

Website: www.theoxford.edu

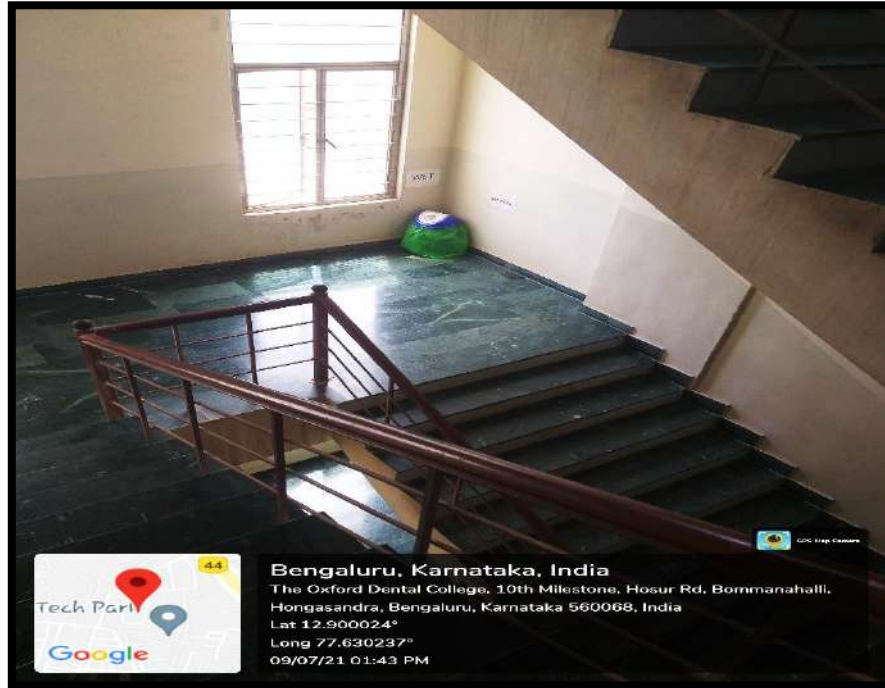

Dustbin in ground floor Second Floor Staircase

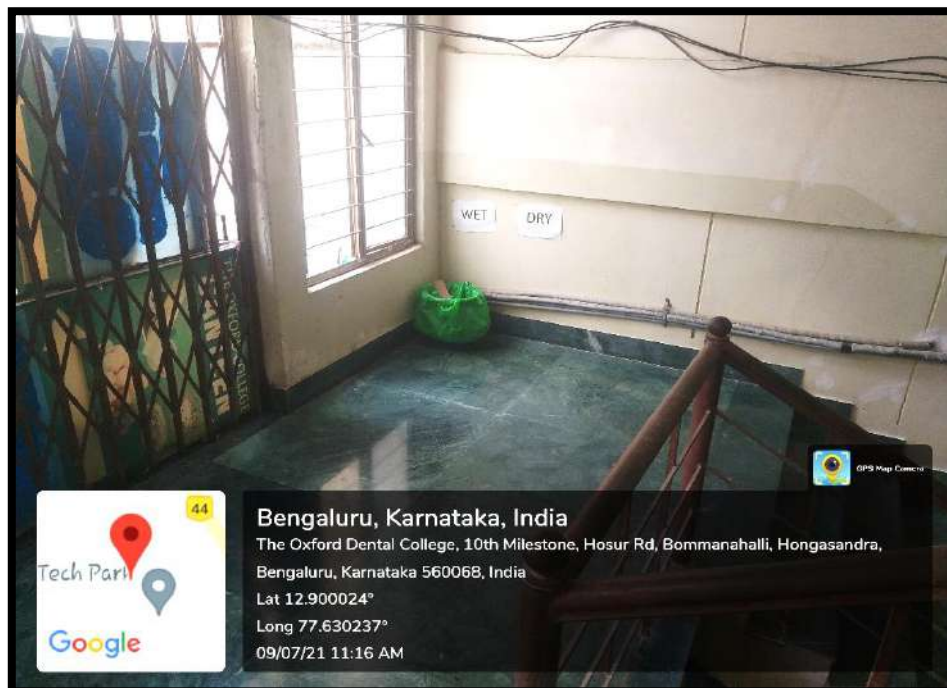

Dustbin in second floor Staircase



CHILDREN'S EDUCATION SOCIETY (Regd.)

THE OXFORD DENTAL COLLEGE

(Recognized by the Govt. of Karnataka, Affiliated to Rajiv Gandhi University of Health Sciences,
Karnataka & Recognised by Dental Council of India, New Delhi)

Bommanahalli, Hosur Road, Bangalore – 560 068.

Ph: 080-61754680 Fax : 080 – 61754693E-mail:deandirectortodc@gmail.com

Website: www.theoxford.edu



Dustbin in second floor Staircase



Dustbin near fourth floor Staircase



CHILDREN'S EDUCATION SOCIETY (Regd.)

THE OXFORD DENTAL COLLEGE

(Recognized by the Govt. of Karnataka, Affiliated to Rajiv Gandhi University of Health Sciences, Karnataka & Recognised by Dental Council of India, New Delhi)

Bommanahalli, Hosur Road, Bangalore – 560 068.

Ph: 080-61754680 Fax : 080 – 61754693E-mail:deandirectortodc@gmail.com

Website: www.theoxford.edu



Dustbin for general waste in Dept of Oral Medicine & Radiology lab

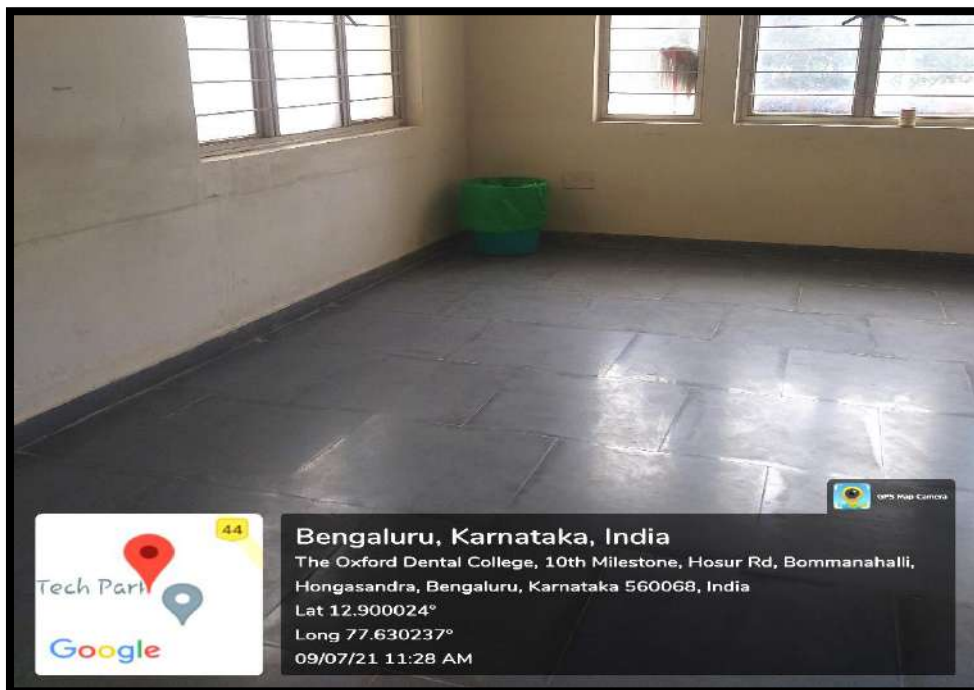

Dustbin for general waste in Dept of Oral & Maxillofacial Surgery lab



CHILDREN'S EDUCATION SOCIETY (Regd.)

THE OXFORD DENTAL COLLEGE

(Recognized by the Govt. of Karnataka, Affiliated to Rajiv Gandhi University of Health Sciences,
Karnataka & Recogised by Dental Council of India, New Delhi)

Bommanahalli, Hosur Road, Bangalore – 560 068.

Ph: 080-61754680 Fax : 080 – 61754693E-mail:deandirectortodc@gmail.com

Website: www.theoxford.edu



Dustbin for general waste in Dept of Oral Surgery sterilization room

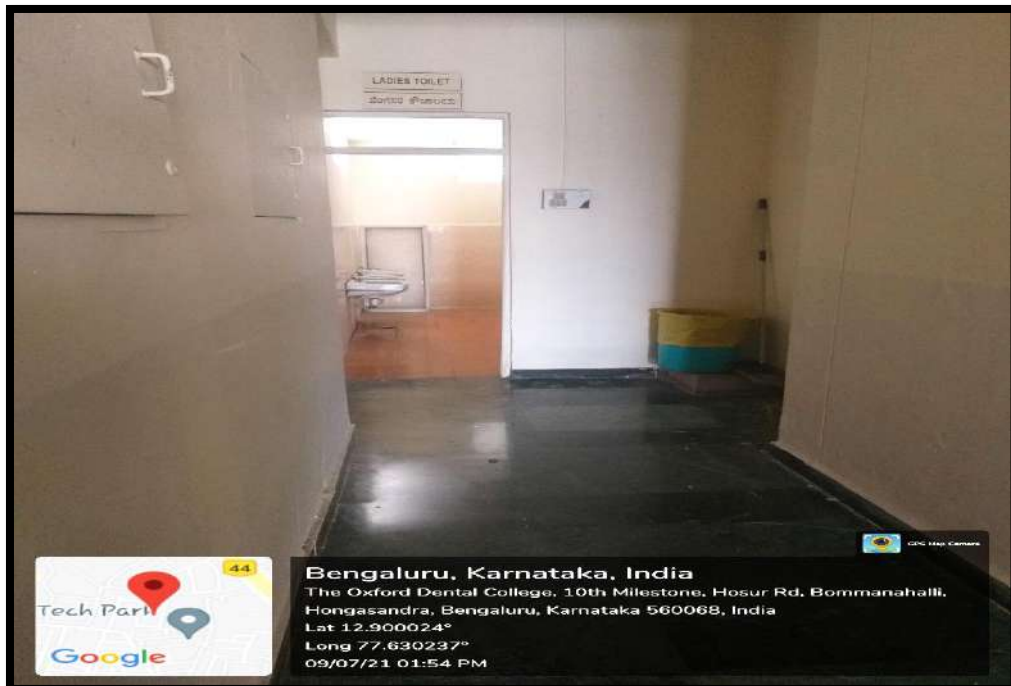

Dustbin outside Men Restroom



CHILDREN'S EDUCATION SOCIETY (Regd.)

THE OXFORD DENTAL COLLEGE

(Recognized by the Govt. of Karnataka, Affiliated to Rajiv Gandhi University of Health Sciences, Karnataka & Recognised by Dental Council of India, New Delhi)

Bommanahalli, Hosur Road, Bangalore – 560 068.

Ph: 080-61754680 Fax : 080 – 61754693E-mail:deandirectortodc@gmail.com

Website: www.theoxford.edu



Dustbin outside Women Restroom



CHILDREN'S EDUCATION SOCIETY (Regd.)

THE OXFORD DENTAL COLLEGE

(Recognized by the Govt. of Karnataka, Affiliated to Rajiv Gandhi University of Health Sciences, Karnataka & Recognised by Dental Council of India, New Delhi)

Bommanahalli, Hosur Road, Bangalore – 560 068.

Ph: 080-61754680 Fax : 080 – 61754693E-mail:deandirectortodc@gmail.com

Website: www.theoxford.edu

Solid Waste Management



Transport of solid general waste from college to storage



CHILDREN'S EDUCATION SOCIETY (Regd.)

THE OXFORD DENTAL COLLEGE

(Recognized by the Govt. of Karnataka, Affiliated to Rajiv Gandhi University of Health Sciences,
Karnataka & Recognised by Dental Council of India, New Delhi)

Bommanahalli, Hosur Road, Bangalore – 560 068.

Ph: 080-61754680 Fax : 080 – 61754693E-mail:deandirectortodc@gmail.com

Website: www.theoxford.edu



No 166/A Hongasandra, opposite to Tech Park,
Hongasandra, Bengaluru, Karnataka 560068, India

Latitude
12.90120885707438°

Longitude
77.63039189390838°

Local 03:14:10 PM
GMT 09:44:10 AM

Altitude 770 meters
Monday, 03-15-2021



No 166/A Hongasandra, opposite to Tech Park, Hongasandra,
Bengaluru, Karnataka 560068, India

Latitude
12.901276582852006°

Longitude
77.63017773628235°

Local 03:15:07 PM
GMT 09:45:07 AM

Altitude 761 meters
Monday, 03-15-2021

Solid Waste Dumping Area



CHILDREN'S EDUCATION SOCIETY (Regd.)

THE OXFORD DENTAL COLLEGE

(Recognized by the Govt. of Karnataka, Affiliated to Rajiv Gandhi University of Health Sciences,
Karnataka & Recognised by Dental Council of India, New Delhi)

Bommanahalli, Hosur Road, Bangalore – 560 068.

Ph: 080-61754680 Fax : 080 – 61754693E-mail:deandirectortodc@gmail.com

Website: www.theoxford.edu



Solid Waste Storage Area



CHILDREN'S EDUCATION SOCIETY (Regd.)

THE OXFORD DENTAL COLLEGE

(Recognized by the Govt. of Karnataka, Affiliated to Rajiv Gandhi University of Health Sciences, Karnataka & Recognised by Dental Council of India, New Delhi)

Bommanahalli, Hosur Road, Bangalore - 560 068.

Ph: 080-61754680 Fax : 080 - 61754693E-mail:deandirectortodc@gmail.com

Website: www.theoxford.edu



No 23 & 24, AMR Tech Park Internal Rd, Hongasandra, Bengaluru, Karnataka 560068, India

Latitude
12.900808998383582°

Longitude
77.63052960857749°

Local 03:10:51 PM
GMT 09:40:51 AM

Altitude 787 meters
Monday, 03-15-2021

Dustbin Near Canteen



Bengaluru, Karnataka, India
10th milestone, Hosur road, Hongasandra, Bengaluru, Karnataka
560068, India
Lat N 12° 53' 59.7508"
Long E 77° 37' 48.7812"
02/07/2021 12:33 PM

Dustbin Near Mess



CHILDREN'S EDUCATION SOCIETY (Regd.)

THE OXFORD DENTAL COLLEGE

(Recognized by the Govt. of Karnataka, Affiliated to Rajiv Gandhi University of Health Sciences, Karnataka & Recognised by Dental Council of India, New Delhi)

Bommanahalli, Hosur Road, Bangalore - 560 068.

Ph: 080-61754680 Fax : 080 - 61754693E-mail:deandirectortodc@gmail.com

Website: www.theoxford.edu



6/9, 1st Crossm Begur Rd, Hongasandra, Bengaluru,
Karnataka 560068, India

Latitude

12.900975504890084°

Local 03:11:11 PM

GMT 09:41:11 AM

Longitude

77.63048769906163°

Altitude 775 meters

Monday, 03-15-2021

Dustbin Near Hostel



23, AMR Tech Park Internal Rd, Hongasandra, Bengaluru,
Karnataka 560068, India

Latitude

12.901079608127475°

Local 03:04:02 PM

GMT 09:34:02 AM

Longitude

77.63106747530401°

Altitude 806 meters

Monday, 03-15-2021

Dustbin Near Roadside



CHILDREN'S EDUCATION SOCIETY (Regd.)

THE OXFORD DENTAL COLLEGE

(Recognized by the Govt. of Karnataka, Affiliated to Rajiv Gandhi University of Health Sciences, Karnataka & Recognised by Dental Council of India, New Delhi)

Bommanahalli, Hosur Road, Bangalore – 560 068.

Ph: 080-61754680 Fax : 080 – 61754693E-mail:deandirectortodc@gmail.com

Website: www.theoxford.edu

Biomedical waste management - Waste segregation Dustbins placed across UG/PG Clinics, Hospitals & Satellite centres

Department of Oral Medicine and Radiology

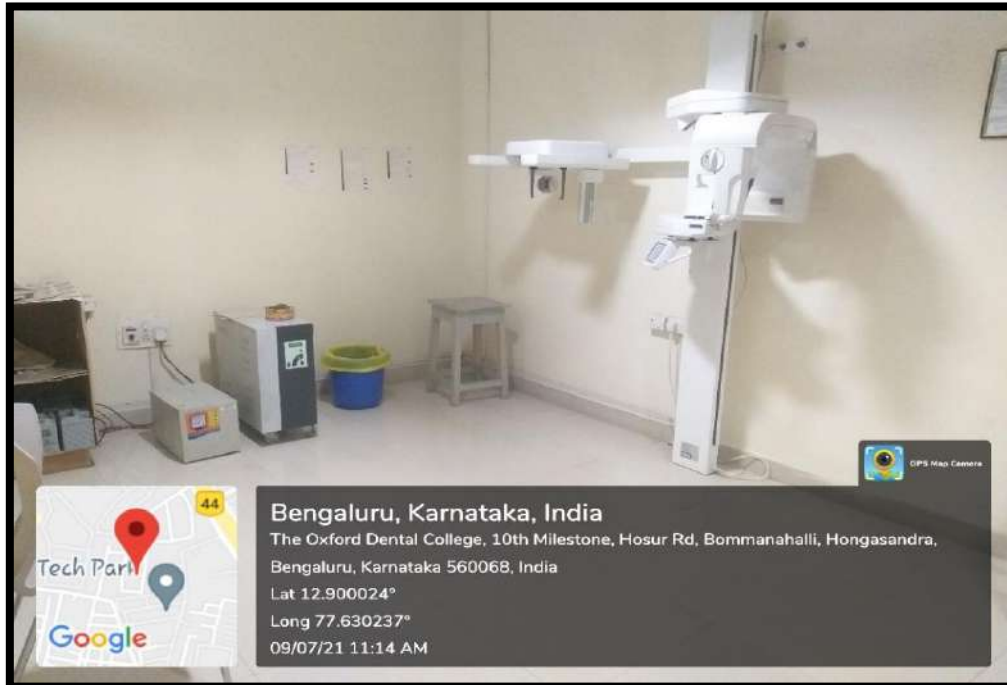

OPG Room (OMR)



CHILDREN'S EDUCATION SOCIETY (Regd.)

THE OXFORD DENTAL COLLEGE

(Recognized by the Govt. of Karnataka, Affiliated to Rajiv Gandhi University of Health Sciences, Karnataka & Recognised by Dental Council of India, New Delhi)

Bommanahalli, Hosur Road, Bangalore – 560 068.

Ph: 080-61754680 Fax : 080 – 61754693E-mail:deandirectortodc@gmail.com

Website: www.theoxford.edu



Dustbin in IOPA room - Room 1 (OMR)

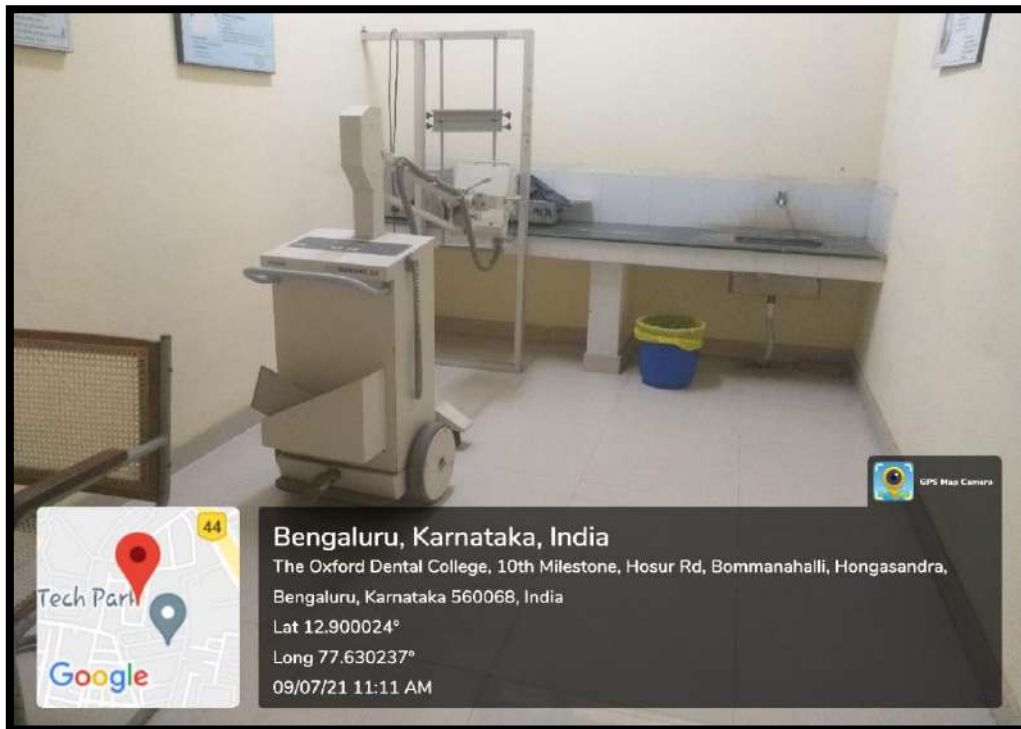

Dustbin in IOPA room - Room 2 (OMR)



CHILDREN'S EDUCATION SOCIETY (Regd.)

THE OXFORD DENTAL COLLEGE

(Recognized by the Govt. of Karnataka, Affiliated to Rajiv Gandhi University of Health Sciences, Karnataka & Recognised by Dental Council of India, New Delhi)

Bommanahalli, Hosur Road, Bangalore – 560 068.

Ph: 080-61754680 Fax : 080 – 61754693E-mail:deandirectortodc@gmail.com

Website: www.theoxford.edu



Dustbin in IOPA room - Room 3 (OMR)



Dustbin in X - ray processing room (OMR)



CHILDREN'S EDUCATION SOCIETY (Regd.)

THE OXFORD DENTAL COLLEGE

(Recognized by the Govt. of Karnataka, Affiliated to Rajiv Gandhi University of Health Sciences, Karnataka & Recognised by Dental Council of India, New Delhi)

Bommanahalli, Hosur Road, Bangalore – 560 068.

Ph: 080-61754680 Fax : 080 – 61754693E-mail:deandirectortodc@gmail.com

Website: www.theoxford.edu



Dustbin in UG IOPA room (OMR)

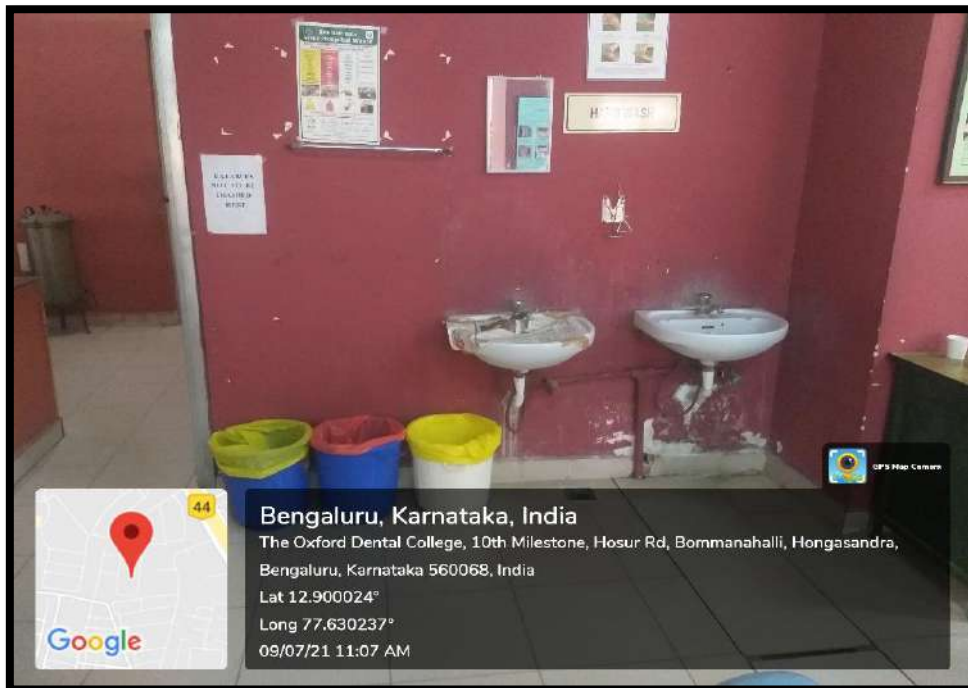

Colour coded bins for Biomedical waste for UG & PG Clinics (OMR)



CHILDREN'S EDUCATION SOCIETY (Regd.)

THE OXFORD DENTAL COLLEGE

(Recognized by the Govt. of Karnataka, Affiliated to Rajiv Gandhi University of Health Sciences, Karnataka & Recognised by Dental Council of India, New Delhi)

Bommanahalli, Hosur Road, Bangalore – 560 068.

Ph: 080-61754680 Fax : 080 – 61754693E-mail:deandirectortodc@gmail.com

Website: www.theoxford.edu

Department of Oral and Maxillofacial Surgery



Colour coded bins for Biomedical waste for UG Clinics (OMS)

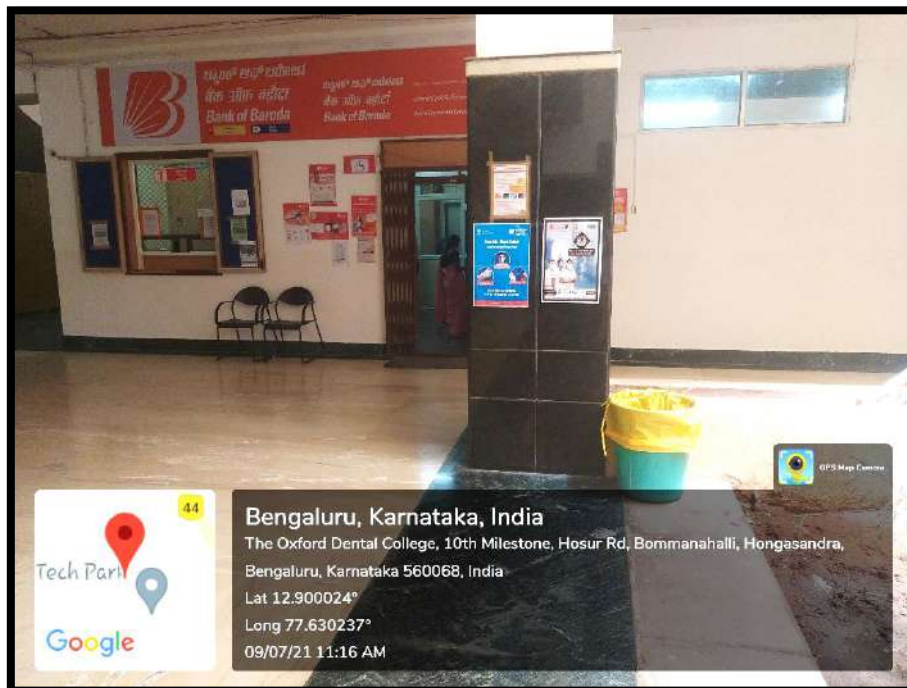

Colour coded bins for Biomedical waste in Implant room (OMS)



CHILDREN'S EDUCATION SOCIETY (Regd.)

THE OXFORD DENTAL COLLEGE

(Recognized by the Govt. of Karnataka, Affiliated to Rajiv Gandhi University of Health Sciences, Karnataka & Recognised by Dental Council of India, New Delhi)

Bommanahalli, Hosur Road, Bangalore – 560 068.

Ph: 080-61754680 Fax : 080 – 61754693E-mail:deandirectortodc@gmail.com

Website: www.theoxford.edu



Colour coded bins for Biomedical waste in PG Clinic (OMS)



CHILDREN'S EDUCATION SOCIETY (Regd.)

THE OXFORD DENTAL COLLEGE

(Recognized by the Govt. of Karnataka, Affiliated to Rajiv Gandhi University of Health Sciences, Karnataka & Recognised by Dental Council of India, New Delhi)

Bommanahalli, Hosur Road, Bangalore – 560 068.

Ph: 080-61754680 Fax : 080 – 61754693E-mail:deandirectortodc@gmail.com

Website: www.theoxford.edu



Gowns and Cloth Disposal Area (OMS)

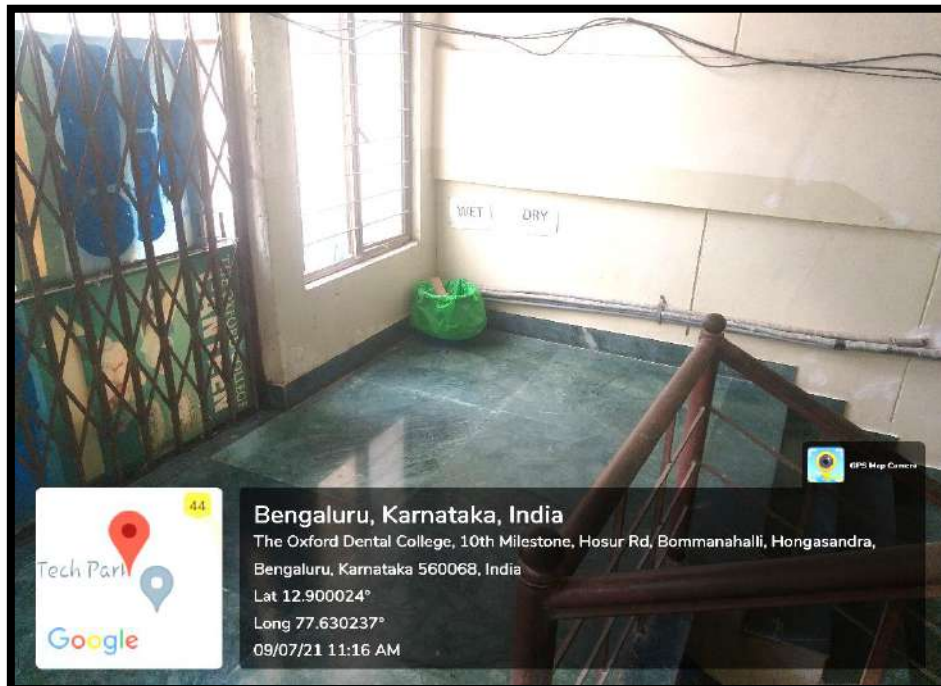

Colour coded bins for Biomedical waste in war room (OMS)



CHILDREN'S EDUCATION SOCIETY (Regd.)

THE OXFORD DENTAL COLLEGE

(Recognized by the Govt. of Karnataka, Affiliated to Rajiv Gandhi University of Health Sciences, Karnataka & Recognised by Dental Council of India, New Delhi)

Bommanahalli, Hosur Road, Bangalore – 560 068.

Ph: 080-61754680 Fax : 080 – 61754693E-mail:deandirectortodc@gmail.com

Website: www.theoxford.edu

Department of Conservative Dentistry and Endodontics

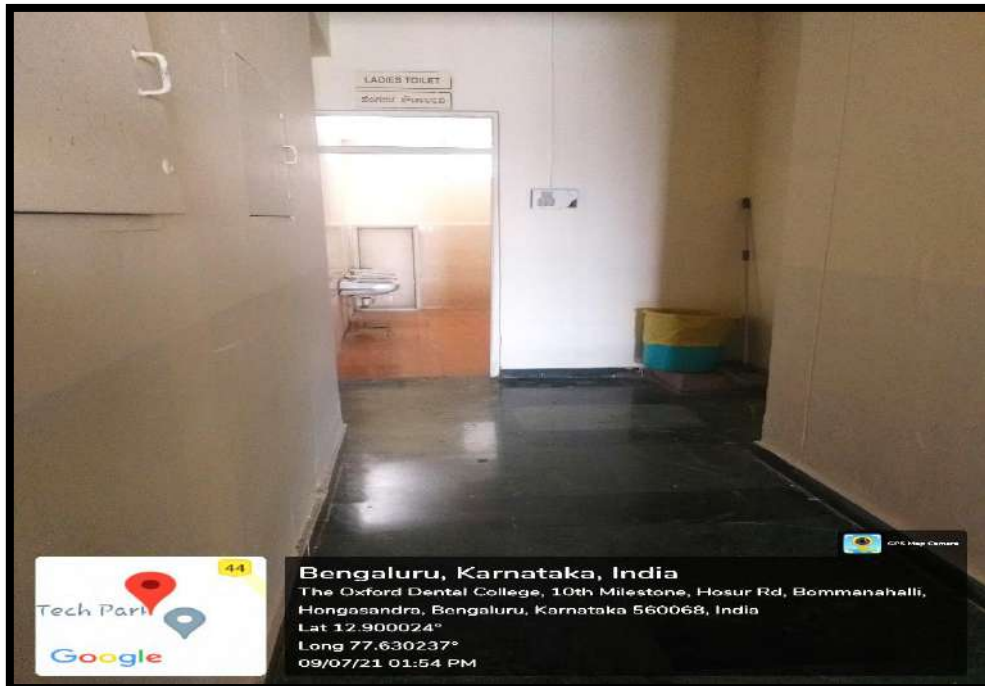

Colour coded bins for Biomedical waste in PG clinic (Aesthetic Clinic)



CHILDREN'S EDUCATION SOCIETY (Regd.)

THE OXFORD DENTAL COLLEGE

(Recognized by the Govt. of Karnataka, Affiliated to Rajiv Gandhi University of Health Sciences, Karnataka & Recognised by Dental Council of India, New Delhi)

Bommanahalli, Hosur Road, Bangalore – 560 068.

Ph: 080-61754680 Fax : 080 – 61754693E-mail:deandirectortodc@gmail.com

Website: www.theoxford.edu



Colour coded bins for Biomedical waste in UG clinic



CHILDREN'S EDUCATION SOCIETY (Regd.)

THE OXFORD DENTAL COLLEGE

(Recognized by the Govt. of Karnataka, Affiliated to Rajiv Gandhi University of Health Sciences, Karnataka & Recognised by Dental Council of India, New Delhi)

Bommanahalli, Hosur Road, Bangalore – 560 068.

Ph: 080-61754680 Fax : 080 – 61754693E-mail:deandirectortodc@gmail.com

Website: www.theoxford.edu

Department of Periodontics



Colour coded bins for Biomedical waste in UG Clinic



Colour coded bins for Biomedical waste in PG Clinic



CHILDREN'S EDUCATION SOCIETY (Regd.)

THE OXFORD DENTAL COLLEGE

(Recognized by the Govt. of Karnataka, Affiliated to Rajiv Gandhi University of Health Sciences, Karnataka & Recognised by Dental Council of India, New Delhi)

Bommanahalli, Hosur Road, Bangalore – 560 068.

Ph: 080-61754680 Fax : 080 – 61754693E-mail:deandirectortodc@gmail.com

Website: www.theoxford.edu

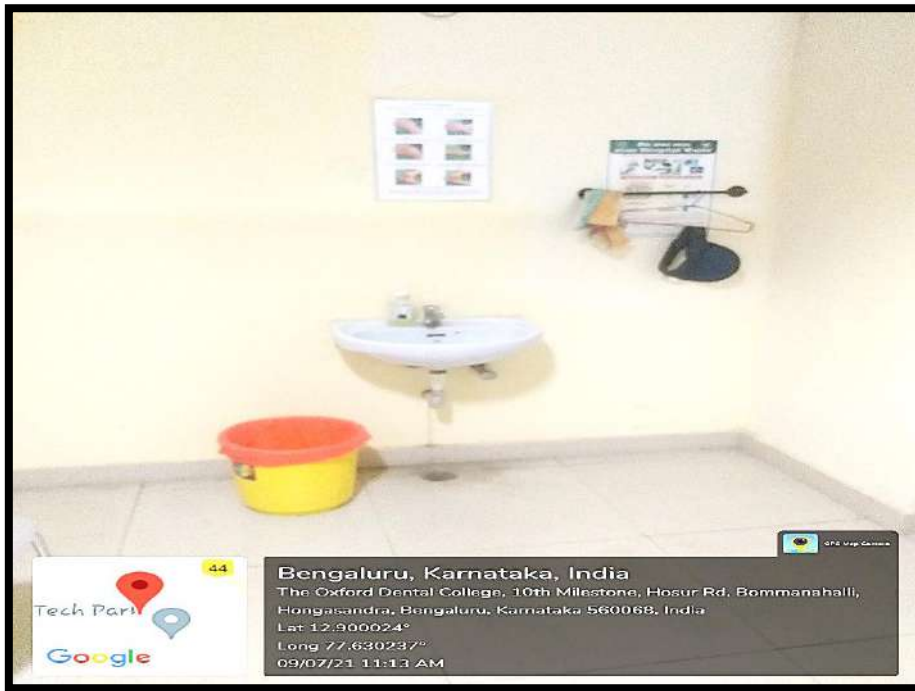

Colour coded bins for Biomedical waste in Sterilization Room



CHILDREN'S EDUCATION SOCIETY (Regd.)

THE OXFORD DENTAL COLLEGE

(Recognized by the Govt. of Karnataka, Affiliated to Rajiv Gandhi University of Health Sciences, Karnataka & Recognised by Dental Council of India, New Delhi)

Bommanahalli, Hosur Road, Bangalore – 560 068.

Ph: 080-61754680 Fax : 080 – 61754693E-mail:deandirectortodc@gmail.com

Website: www.theoxford.edu

Department of Prosthodontics



Colour coded bins for Biomedical waste in UG clinic



CHILDREN'S EDUCATION SOCIETY (Regd.)

THE OXFORD DENTAL COLLEGE

(Recognized by the Govt. of Karnataka, Affiliated to Rajiv Gandhi University of Health Sciences, Karnataka & Recognised by Dental Council of India, New Delhi)

Bommanahalli, Hosur Road, Bangalore - 560 068.

Ph: 080-61754680 Fax : 080 - 61754693E-mail:deandirectortodc@gmail.com

Website: www.theoxford.edu



Colour coded bins for Biomedical waste in PG clinic



CHILDREN'S EDUCATION SOCIETY (Regd.)

THE OXFORD DENTAL COLLEGE

(Recognized by the Govt. of Karnataka, Affiliated to Rajiv Gandhi University of Health Sciences, Karnataka & Recognised by Dental Council of India, New Delhi)

Bommanahalli, Hosur Road, Bangalore – 560 068.

Ph: 080-61754680 Fax : 080 – 61754693E-mail:deandirectortodc@gmail.com

Website: www.theoxford.edu

Department of Orthodontics & Dentofacial Orthopaedics

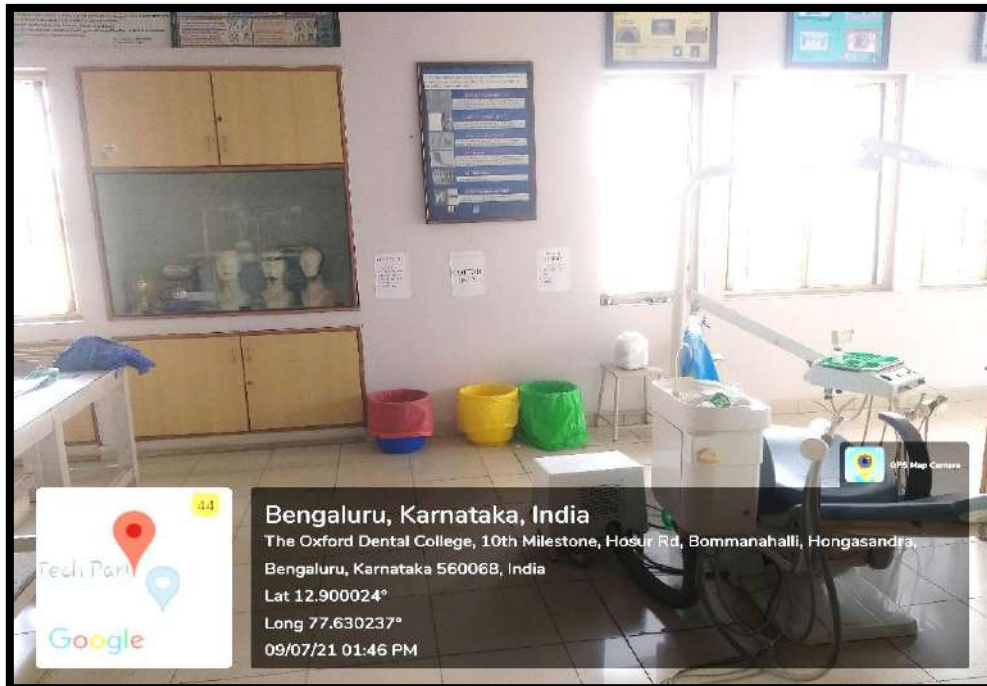

Colour coded bins for Biomedical waste in PG clinic

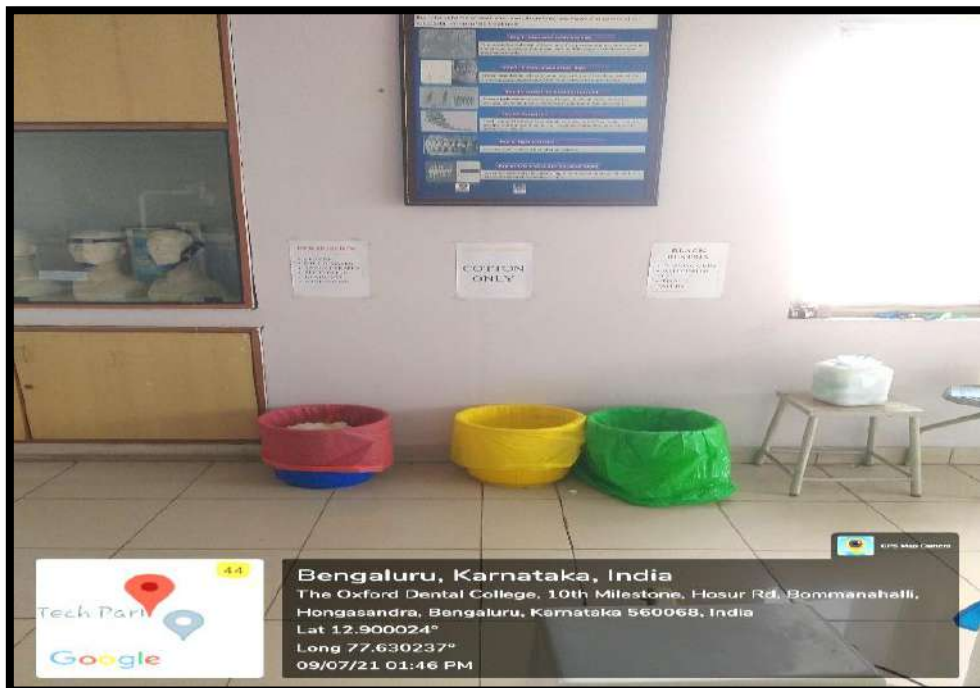

Colour coded bins for Biomedical waste in UG clinic



CHILDREN'S EDUCATION SOCIETY (Regd.)

THE OXFORD DENTAL COLLEGE

(Recognized by the Govt. of Karnataka, Affiliated to Rajiv Gandhi University of Health Sciences, Karnataka & Recognised by Dental Council of India, New Delhi)

Bommanahalli, Hosur Road, Bangalore – 560 068.

Ph: 080-61754680 Fax : 080 – 61754693E-mail:deandirectortodc@gmail.com

Website: www.theoxford.edu

Department of Pedodontics & Preventive Dentistry

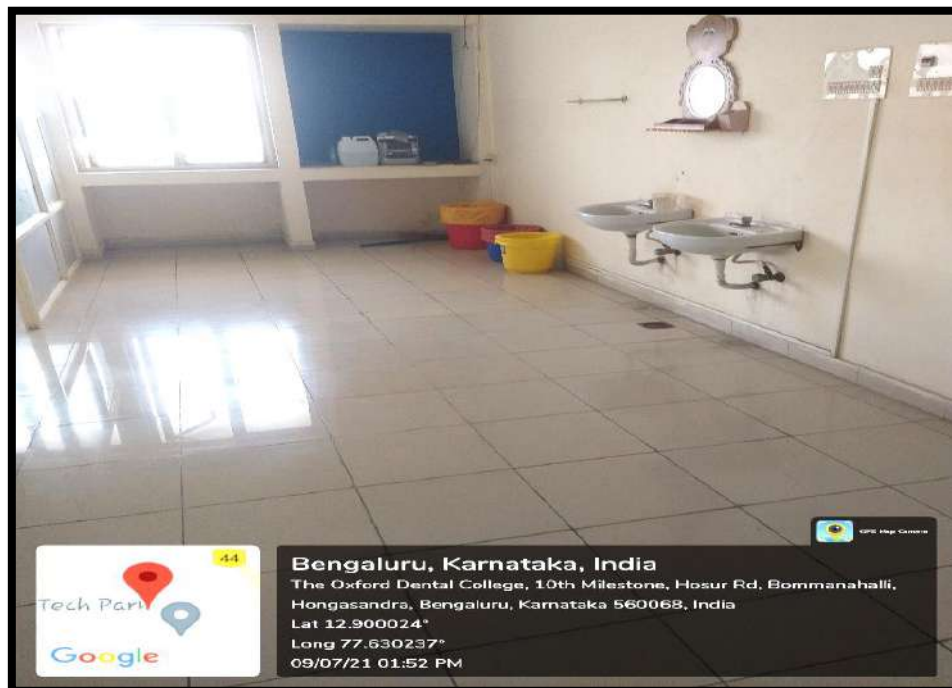

Colour coded bins for Biomedical waste in UG clinic



CHILDREN'S EDUCATION SOCIETY (Regd.)

THE OXFORD DENTAL COLLEGE

(Recognized by the Govt. of Karnataka, Affiliated to Rajiv Gandhi University of Health Sciences, Karnataka & Recognised by Dental Council of India, New Delhi)

Bommanahalli, Hosur Road, Bangalore – 560 068.

Ph: 080-61754680 Fax : 080 – 61754693E-mail:deandirectortodc@gmail.com

Website: www.theoxford.edu



Colour coded bins for Biomedical waste in PG clinic



CHILDREN'S EDUCATION SOCIETY (Regd.)

THE OXFORD DENTAL COLLEGE

(Recognized by the Govt. of Karnataka, Affiliated to Rajiv Gandhi University of Health Sciences,
Karnataka & Regonised by Dental Council of India, New Delhi)

Bommanahalli, Hosur Road, Bangalore – 560 068.

Ph: 080-61754680 Fax : 080 – 61754693E-mail:deandirectortodc@gmail.com

Website: www.theoxford.edu

Department of Oral Pathology

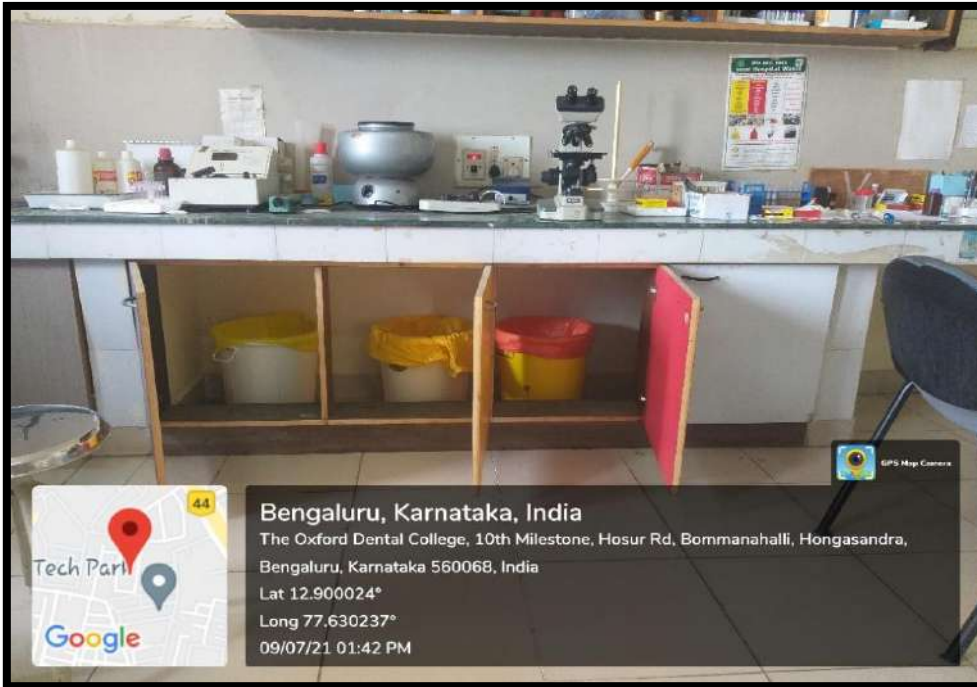

Colour coded bins for Biomedical waste in lab



Colour coded bins for Biomedical Waste Segregation Method



CHILDREN'S EDUCATION SOCIETY (Regd.)

THE OXFORD DENTAL COLLEGE

(Recognized by the Govt. of Karnataka, Affiliated to Rajiv Gandhi University of Health Sciences, Karnataka & Recognised by Dental Council of India, New Delhi)

Bommanahalli, Hosur Road, Bangalore - 560 068.

Ph: 080-61754680 Fax : 080 - 61754693E-mail:deandirectortodc@gmail.com

Website: www.theoxford.edu

Colour Coded Bins in A Satellite Center for Biomedical Waste Disposal.



Colour coded bins for Biomedical Waste in clinic



CHILDREN'S EDUCATION SOCIETY (Regd.)

THE OXFORD DENTAL COLLEGE

(Recognized by the Govt. of Karnataka, Affiliated to Rajiv Gandhi University of Health Sciences, Karnataka & Recognised by Dental Council of India, New Delhi)

Bommanahalli, Hosur Road, Bangalore - 560 068.

Ph: 080-61754680 Fax : 080 - 61754693E-mail:deandirectortodc@gmail.com

Website: www.theoxford.edu

Department of Public Health Dentistry



Colour coded bins for Biomedical waste in UG & PG clinic



Colour coded bins for General waste in Sterilization Room



CHILDREN'S EDUCATION SOCIETY (Regd.)

THE OXFORD DENTAL COLLEGE

(Recognized by the Govt. of Karnataka, Affiliated to Rajiv Gandhi University of Health Sciences,
Karnataka & Recognised by Dental Council of India, New Delhi)

Bommanahalli, Hosur Road, Bangalore - 560 068.
Ph: 080-61754680 Fax : 080 - 61754693E-mail:deandirectortodc@gmail.com
Website: www.theoxford.edu

Write-up on E-waste management

E-Waste: In The Oxford Dental College, E-waste like abandoned laboratory equipments, air conditioners, electrical cables, printers and so on generated, is collected on bi annual basis from each department and handed over to authorised dismantlers and recyclers through The Oxford College of Engineering management.

Water recycling system: In The Oxford Dental College, strict protocol has been followed to dispose liquid waste to prevent discharge of pollutants to the storm drain system or to water courses. Non-hazardous liquid waste is dewatered. Water from the liquid waste is removed until only solid waste remains. Water generated from this process can be recycled back into the waste water system and the sludge is disposed of safely.

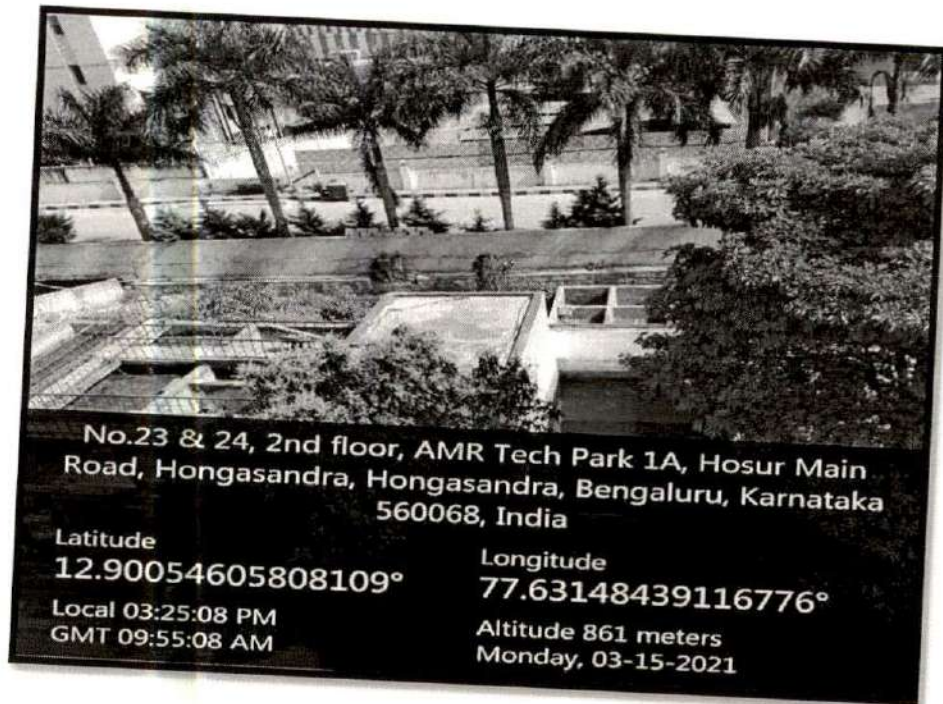

Water Recycling Unit



Dean and Director
The Oxford Dental College, Bommanahalli
Hosur Road Bengaluru - 560 068



CHILDREN'S EDUCATION SOCIETY (Regd.)

THE OXFORD DENTAL COLLEGE

(Recognized by the Govt. of Karnataka, Affiliated to Rajiv Gandhi University of Health Sciences,
Karnataka & Recognised by Dental Council of India, New Delhi)

Bommanahalli, Hosur Road, Bangalore - 560 068.

Ph: 080-61754680 Fax : 080 - 61754693E-mail:deandirectortdc@gmail.com

Website: www.theoxford.edu

Write-Up On Hazardous Chemicals and Radioactive Waste Management

Hazardous chemicals & radioactive waste: The hazardous chemicals generated in various departments are disposed of safely. After the use of the X ray processing solution that is generated in the Department of Oral Medicine and radiology is kept in the safe containers till it loses its strength and later handed over to registered agency for disposal. Waste silver amalgam that is generated while using in the Department of Endodontics is immersed in sodium thiosulphate and later handed over to registered agency for disposal.



Amalgam Disposal

[Handwritten signature]
Dean and Director
The Oxford Dental College, Bommanahalli
Hosur Road Bengaluru - 560 068



CHILDREN'S EDUCATION SOCIETY (Regd.)

THE OXFORD DENTAL COLLEGE

(Recognized by the Govt. of Karnataka, Affiliated to Rajiv Gandhi University of Health Sciences, Karnataka & Recognised by Dental Council of India, New Delhi)

Bommanahalli, Hosur Road, Bangalore - 560 068.

Ph: 080-61754680 Fax : 080 - 61754693E-mail:deandirectortodc@gmail.com

Website: www.theoxford.edu

Water Treatment Plant

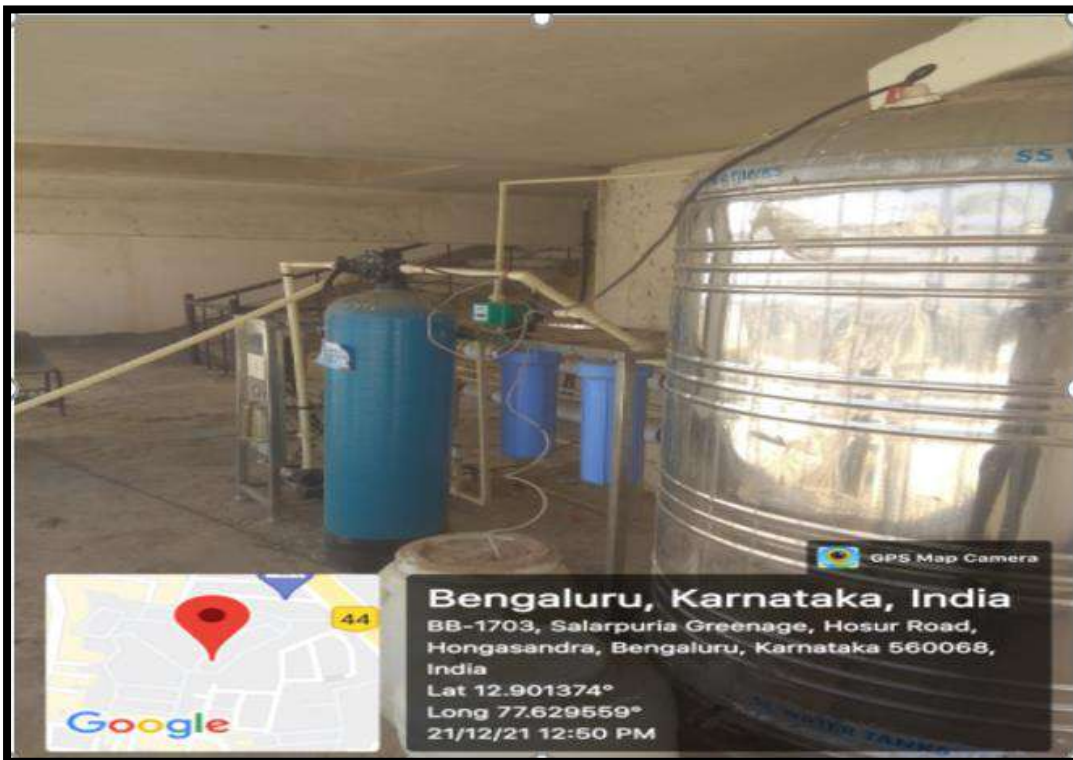



CHILDREN'S EDUCATION SOCIETY (Regd.)

THE OXFORD DENTAL COLLEGE

(Recognized by the Govt. of Karnataka, Affiliated to Rajiv Gandhi University of Health Sciences, Karnataka & Recognised by Dental Council of India, New Delhi)

Bommanahalli, Hosur Road, Bangalore - 560 068.

Ph: 080-61754680 Fax : 080 - 61754693E-mail:deandirectortodc@gmail.com

Website: www.theoxford.edu

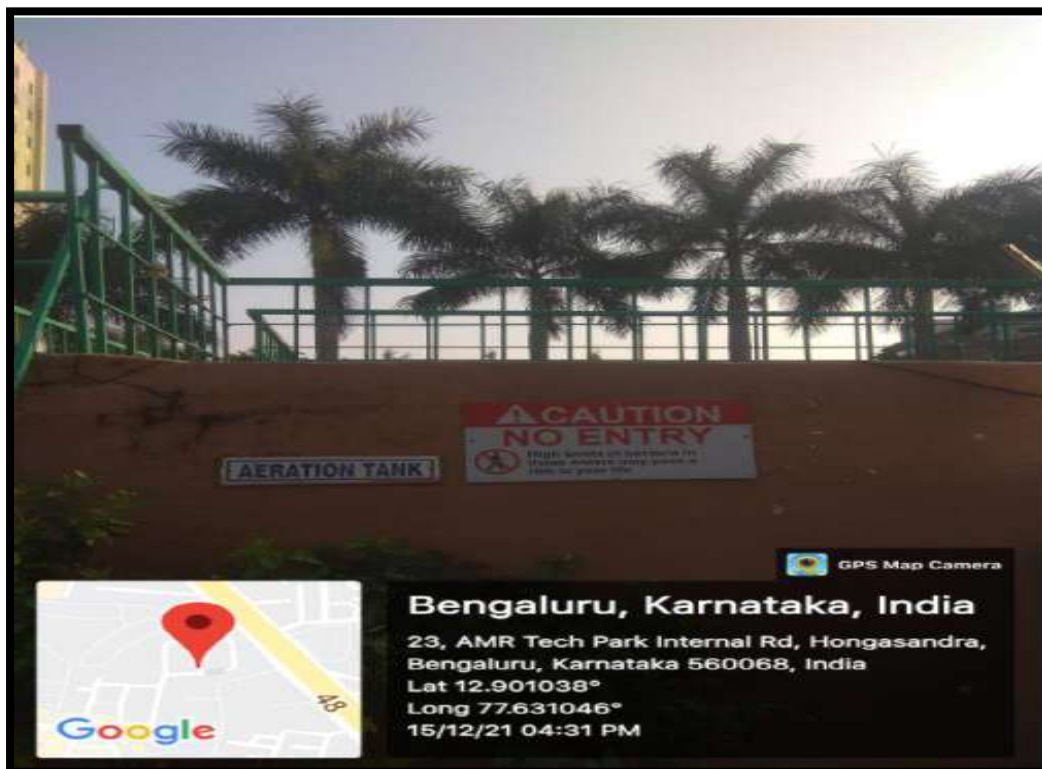



CHILDREN'S EDUCATION SOCIETY (Regd.)

THE OXFORD DENTAL COLLEGE

(Recognized by the Govt. of Karnataka, Affiliated to Rajiv Gandhi University of Health Sciences,
Karnataka & Recognised by Dental Council of India, New Delhi)

Bommanahalli, Hosur Road, Bangalore - 560 068.

Ph: 080-61754680 Fax: 080 - 61754693 E-mail: deandirectortodc@gmail.com
Website: www.theoxford.edu

Report on Infection Control and Biomedical Waste Management

The Oxford Dental college and hospital follows the protocol of the infection control and biomedical waste management. The programme for nurses and technicians was organised on 11/08/20, in the seminar room of the department of public health dentistry at 11:30 am they were educated on sterilization of the instruments using autoclave they were briefed about chair side disinfection and fumigation of clinical sections at the end of the day

The programme for technicians was organised on 11/12/20 and all the technicians were educated about the disinfection of the impressions of the patients, the models of the impressions and equipment in the lab area and they were also guided to follow the infection control protocol in the laboratory area.

The programme for housekeeping staff was organised on 15/02/2021, where they were educated about the most important requirement in the hospital is to maintain the hygiene which is done by the house keeping staff that there is no harm from the hospital side to the sick people and to avoid any cross infections from other patients and doctors. All the clinical sections and the departments in the college follow the segregation of waste by placing separate bins for contaminated waste by the house keeping staff, plastics etc which is maintained by the house keeping staff, chair side protocols are followed by all the undergraduate, postgraduate students and staff during the treatment procedures till the patients are discharged from the clinics, the segregated biomedical waste is disposed from the hospital and authorised agencies.

Dean and Director

The Oxford Dental College, Bommanahalli
Hosur Road Bengaluru - 560 068



CHILDREN'S EDUCATION SOCIETY (Regd.)

THE OXFORD DENTAL COLLEGE

(Recognized by the Govt. of Karnataka, Affiliated to Rajiv Gandhi University of Health Sciences, Karnataka & Recognised by Dental Council of India, New Delhi)

Bommanahalli, Hosur Road, Bangalore - 560 068.

Ph: 080-61754680 Fax : 080 - 61754693E-mail:deandirectortodc@gmail.com

Website: www.theoxford.edu

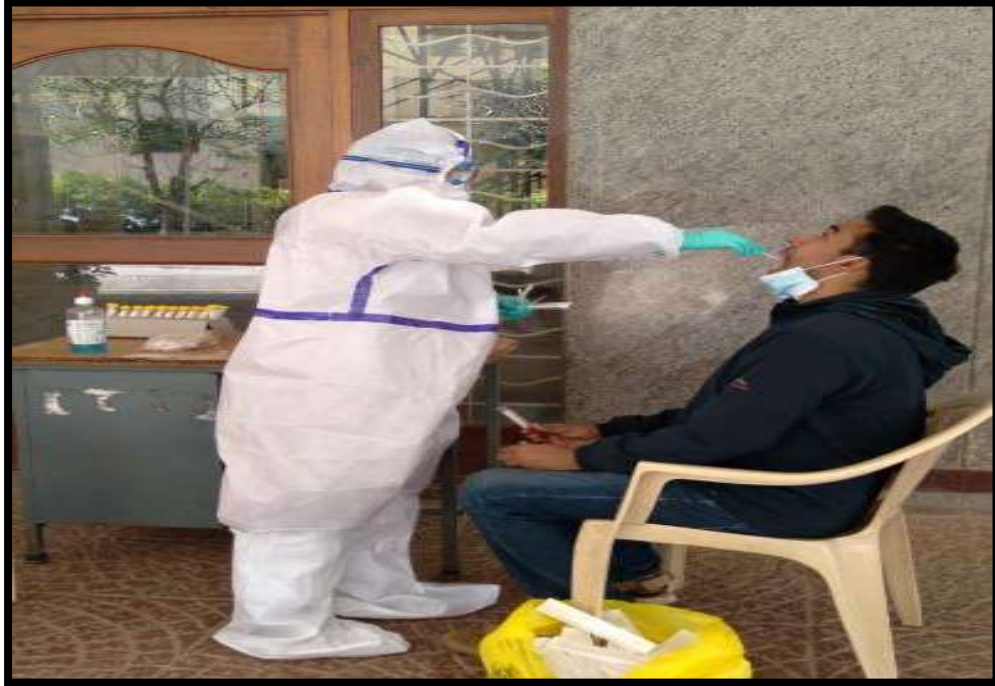

Infection control protocol



Disposal of Used Needles



CHILDREN'S EDUCATION SOCIETY (Regd.)

THE OXFORD DENTAL COLLEGE

(Recognized by the Govt. of Karnataka, Affiliated to Rajiv Gandhi University of Health Sciences,
Karnataka & Recognised by Dental Council of India, New Delhi)
Bommanahalli, Hosur Road, Bangalore - 560 068.
Ph: 080-61754680 Fax : 080 - 61754693E-mail:deandirectortodc@gmail.com
Website: www.theoxford.edu



Collection of Amalgam Scrap

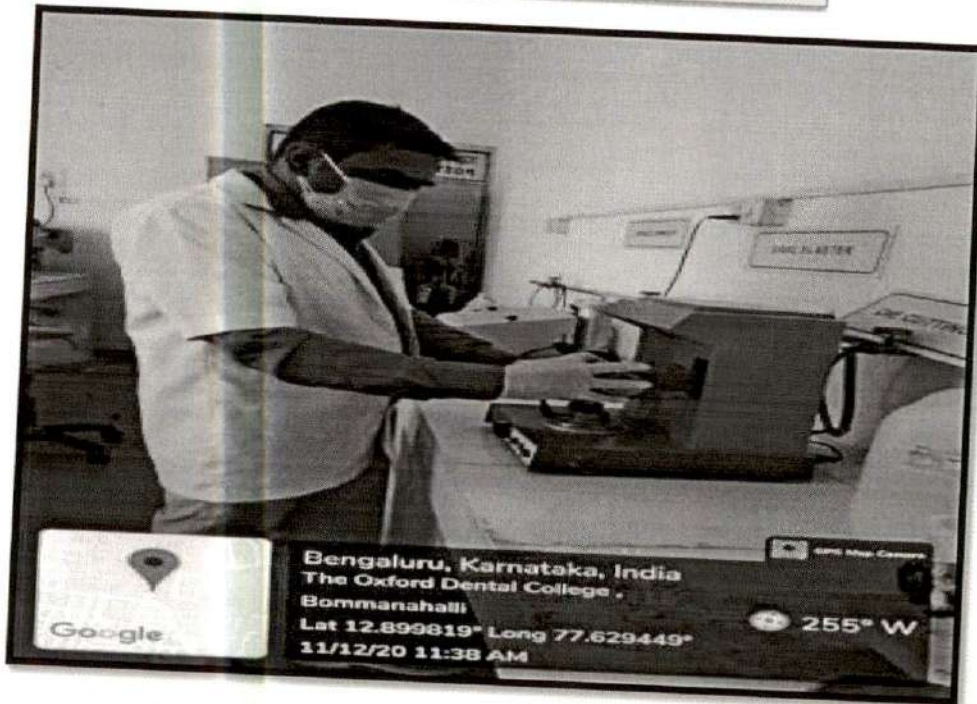

Working on Patients' Models After Disinfection

(Handwritten signature)

Dean and Director
The Oxford Dental College, Bommanahalli
Hosur Road Bangalore -,560 068